Ru&Co spotlight

CAN BORDOY GRAND HOUSE & GARDEN
PALMA DE MALLORCA

B
Can Bordoy
GRAND HOUSE & GARDEN

A sanctuary of hospitality in Palma de Mallorca

Can Bordoy Grand House & Garden brings a historic part of Palma's history back to life, reinventing the classical legacy of this emblematic and famous building located on Forn de la Glòria street in Palma de Mallorca.

24 UNIQUE DESIGN SUITES

IN THE HEART OF PALMA DE MALLORCA

ROOFTOP WITH EXCEPTIONAL VIEWS

TERRACE BAR

HEATED POOL

DINING EXPERIENCES

SHOPPING AREA

PRIVATE SPA

IN SUITE DINING

HISTORICAL ICON

SECRET GARDEN

EXPERIENCES & EXCURSIONS

At Can Bordoy Grand House & Garden, greenery forms a prominent part of the interior of the Grand House making guests feel part of a picturesque utopia.

The boutique hotel's interiors' are comprised of ultramarine colours with luxurious touches; walls dressed in nostalgic velvet and majestic curtains with Art Deco elements and exclusive pieces from antique shops around the world, along with local valuable works rescued and restored.

Can Bordoy stands out for exquisite service, captivating communal areas, elegant rooms with private pools, and glamourous and elegant suites.

UNIQUE SUITES LUXURIOUS DESIGN

As the only all-suite hotel in the historic centre of Palma de Mallorca, Can Bordoy takes pride in the unique and cinematic designs of each room. Twenty-four suites host authentic antique furniture mixed with modern high-end decorative brands, with stunning multiple award-winning interiors from - to name a few; Condé Nast Traveller and World Travel Awards.

TRAVELER SUITE

Surrounded by Can Bordoy's elegant signature interior style rest in luxury and simplicity. The cosy 30m2 room is perfect for relaxing at the end of the day in the extra large King-sized bed.

30 m2

DOG FRIENDLY

PATIO OR STREET VIEW

JUNIOR SUITE

A luxurious, light, elegant and relaxing space. Wake up with views of the charming interior patio of the house or the Old Town of Palma.

Beautiful custom-made wooden furniture throughout space and stunning interiors create an unforgettable luxury experience.

30 m2

DOG FRIENDLY

PATIO OR
STREET VIEW

DELUXE SUITE

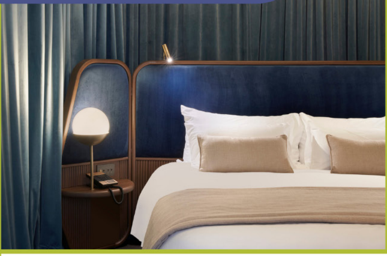

The composition of the 45m2 Deluxe Suite offers guests the experience of waking up to a unique setting of luxury and comfort. There is an elegant living room, a large integrated marble bathroom with a deep soak bath, a rain shower and gorgeous views of the garden or the old town of Palma.

The high ceilings of this suite evoke the architectural style of 16th century Majorcan houses. Large velvet curtains, retro-style lamps and a bathtub are integrated into the room.

45 m2

DOG FRIENDLY

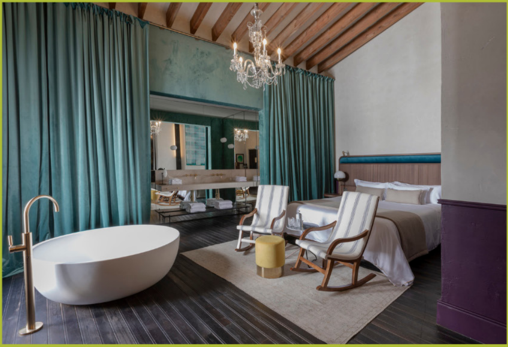

PREMIUM SUITE

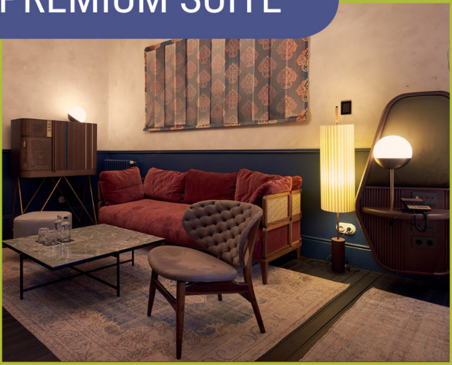

In the spacious Premium Suites, sliding velvet curtains surround the bed to offer guests a sanctuary of privacy and warmth. Designer pieces, linen, wood and marble, will make you fall in love with the space.

The romantic interiors are glamorous, with a bath integrated into the room and mood lighting creating the perfect atmosphere for relaxing. A suite like no other; you'll never want to leave!

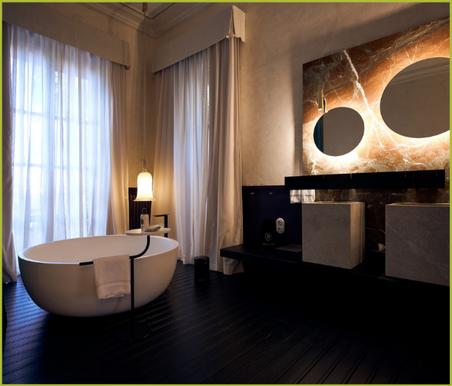

55 m2

DOG FRIENDLY

SKY SUITE

Located on the third floor of the hotel, the elegant private terrace occupies 70 m2 with views to the majestic Gothic Cathedral, the Old Town of Palma de Mallorca and the lush hotel garden.

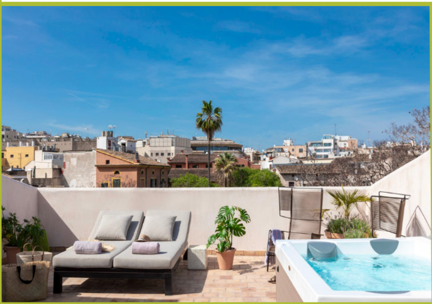

As well as soaking up the sun, the interior of the sky suite is a divine space to relax in a spectacular King-Sized bed. Enjoy the jacuzzi and help yourself to drinks from wooden cabinet that serves as a minibar.

- 120 m2
- DOG FRIENDLY
- PATIO OR STREET VIEW
- 70m2 PRIVATE TERRACE

GRAND SUITE

The largest suite in the house, the Grand Suite indulges guests in luxury. This glorious suite has impressive features such as windows overlooking the lush garden and mirrors that turn into spectacular cinema screen televisions.

- 80 m2
- DOG FRIENDLY

GASTRONOMY

Can Bordoy Grand House & Garden want guests to enjoy a true experience of luxury gastronomy and enhance the pleasure of drinking and dining with multiple experiences around each area of the hotel.

The culinary offering is one of the best in Palma de Mallorca, fulfilling the optimum of gastronomic palettes.

BAR

ALL DAY BREAKFAST

POOL EXPERIENCE

ROOFTOP EXPERIENCE

BOTÀNIC
RESTAURANT

IN-SUITE
DINING

BOTÀNIC RESTAURANT

PLANT-FORWARD RESTAURANT

The hotel hosts the first 'Plant Forward' restaurant in Palma de Mallorca: Botànic.

Elevating vegetables to another level, fish and meat remain on the menu with a secondary role. Based on a history of discovery and voyages yet rooted in the love for the land, Botànic offers a sensual and seductive experience that is sure to change your perception of healthy food.

BAR

At the bar you will find the finest, widest and most sophisticated selection of tipples, with a wide representation of local gins, from the top of the range to the most popular of the island and other sides of the world.

Taste homemade, Irish or Japanese whiskey blends. Choose from a wide selection of gins from local wineries (Mallorca distilleries) or Asian blends (Iron Balls).

Sample Rum from the Dominican Republic (Brugal selection) in addition to national and international high-end offerings.

SPA & WELLNESS

The boutique spa of Can Bordoy Grand House & Garden, is an oasis of peace in the historic centre of Palma, where cultures or of well-being and harmony go hand in hand.

Located in the basement of the historic building, the spa is an ideal place to relax. The Can Bordoy Spa hosts the only Dornbracht experience in Spain. Here, guests enjoy the organic and vegan beauty products of the SCENS brand, which connects the hotel's sustainable and healthy philosophy.

Swiss Perfection, a leading brand, is known for being one of the most sophisticated treatments in vegetable cellular cosmetics and its extraordinary effectiveness and immediacy of results has relaxation at its core.

MASSAGES

FACIAL TREATMENTS

RITUALS

PRIVATE SPA SUITE

THE DAILY TELEGRAPH TRAVEL MAGAZINE

" Can Bordoy Grand House & Garden has the largest private garden in Palma, perfect for coffee, lunch or dinner. One can sit here and listen to birdsong with a cunningly brewed coffee while tucking into a pastry from Forn de la Gloria, the oldest bakery in Palma that happily supplies the hotel with its goodies. "

FORBES MAGAZINE

" Stately Can Bordoy is nestled in the historic center of Palma, set in a 16th-century building that has been lovingly restored and renovated. The building, which feels more like a fairytale private palace than a hotel, consists of 24 suites, a lush verdant garden, a plant-forward restaurant, a secluded, heated swimming pool, and a rooftop with sweeping views of the old town, from where you can watch the swallows at dusk as the sun sets over the city. As if that wasn’t enough, Can Bordoy also has a sensuous subterranean spa tucked between its XII-century walls. "

BOOK CAN BORDOY GRAND HOUSE & GARDEN

EXQUISITE DETAILS
MEDITERRANEAN BLISS
SERENE SURROUNDINGS
A SANCTUARY OF HOSPITALITY

Ru&Co