Ru&Co spotlight

FAUCHON L'HÔTEL PARIS

FAUCHON
L'HÔTEL
PARIS

FAUCHON L'HÔTEL

LHW
THE LEADING HOTELS OF THE WORLD®

PERFECTLY PARISIAN

Located in the heart of the legendary Place de la Madeleine, the historic birthplace of the FAUCHON brand, Fauchon L'Hôtel Paris is the first gourmet hotel of the House of FAUCHON, a true Parisian jewel box with 21 suites and 33 rooms which opened in 2018.

Fauchon L'Hôtel Paris is designed for those looking for a sensory experience full of gourmet delights inspired by the House of FAUCHON's promise to delight the senses at every moment of the day. This five-star hotel is distinguished by its glamorous spirit – which is unprecedented in the hotel industry – as well as its feminine touches and its embodiment of the French art of living.

WHY YOU SHOULD CHOOSE FAUCHON L'HÔTEL PARIS

- 54 ROOMS & SUITES
- DINING EXPERIENCES
- COCKTAIL BARS
- BEAUTY
- REWARDS FOR
- IN THE HEART

FAUCHON
L'HÔTEL
PARIS

SPA

MEMBERS

OF PARIS

EVENT SPACES

EXCEPTIONAL VIEWS

PET FRIENDLY

✧ Located in the heart of the legendary Place de la Madeleine- the historic birthplace of the FAUCHON brand- Fauchon L'Hôtel Paris is the first gourmet hotel of the House of FAUCHON; a true Parisian jewel box with 21 suites and 33 rooms which opened in 2018.

✧ The 54 rooms and suites have one luxury in common: an unobstructed view of Paris: the Madeleine Church, Parisian rooftops, Haussmann buildings, the Boulevard Malesherbes or the Eiffel Tower.

✧ Fauchon L'Hôtel Paris joins two Haussmannian buildings, creating a stunning exterior.

✧ Fauchon L'Hôtel Paris is designed for hedonists looking for a sensory experience full of gourmet delights.

✧ This five-star hotel, a true place to live, is distinguished by its glamorous spirit.

✧ Feminine touches and its embodiment of the French art of living.

The four letters G.L.A.M that define its DNA take on their full meaning :

G for Gourmet

L for Location

A for Attention to detail from the Artisans of Pleasure

M for Mesdames (Ladies), because they are the ones who make Fauchon L'Hôtel Paris thrive.

Architect Richard Martinet worked closely with l'Atelier Paluel Marmont who brought his vision to life throughout the hotel with a blend of contemporary and classicism that is the hallmark of Parisian charm. Resurrecting the original mouldings, preserving architectural details whilst also contrasting Parisian architecture with a freedom of tone specific to the house and its colour palette of pink FAUCHON, gold and black.

NEARBY ATTRACTIONS

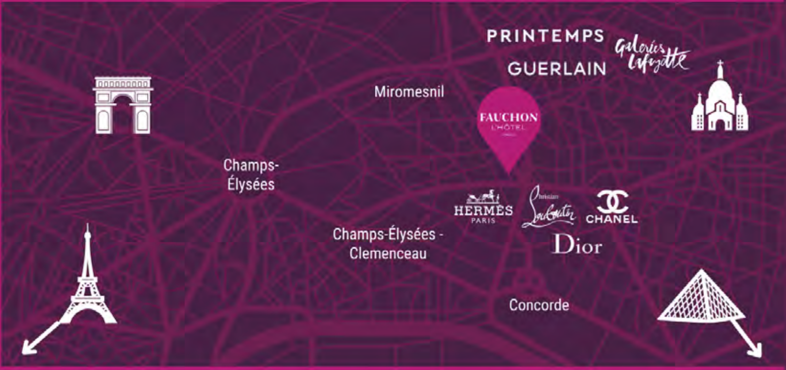

CULTURE & HISTORY

	ARC DE TRIOMPHE	EIFFEL TOWER	ARC DE TRIOMPHE
🚶	36 mins	44 mins	22 mins
🚗	11 mins	14 mins	14 mins

PALAIS GARNIER

🚶 12 mins

🚗 8 mins

PLACE DE LA CONCORDE

🚶 10 mins

🚗 7 mins

TUILERIES GARDEN

🚶 13 mins

🚗 7 mins

SHOPPING

PRINTEMPS

🚶 13 mins

🚗 8 mins

GALERIES LAFAYETTE

🚶 14 mins

🚗 11 mins

DIOR

🚶 7 mins

🚗 8 mins

LOUBOUTIN

🚶 6 mins

🚗 5 mins

CHANEL

🚶 14 mins

🚗 9 mins

HERMES

🚶 5 mins

🚗 4 mins

CHECK IN

EVERY GUEST IS WELCOMED TO FAUCHON BY THE GENERAL MANAGER

At check-in guests sit in the Library with a welcome cocktail or mocktail, and an assortment of FAUCHON macaroons. Guests are asked for any specific requirements to make their stay as unique and comfortable as possible before being shown to their room or suite.

COMFORT IS KEY

With 9 different suite & room categories, Fauchon is the perfect place for a short weekend away, or a longer stay...

EIFFEL TOWER VIEW DELUXE ROOM

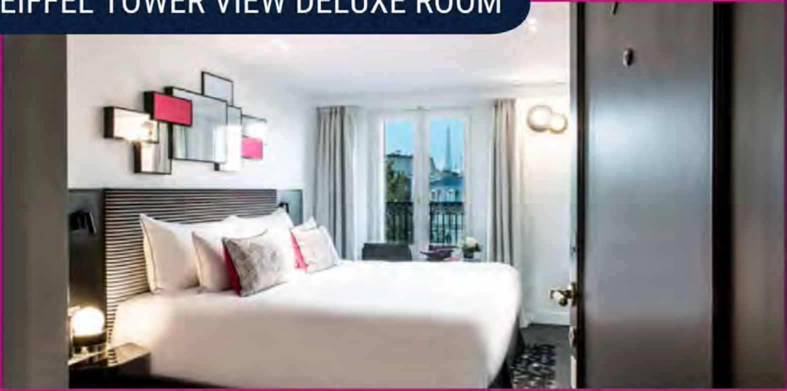

Take in Paris. Deluxe Rooms feature Parisian balconies, and have remarkable city views.

31 SQM

- Some with a typical Parisian balcony
- King or Queen Size Bed
- Custom-designed furnishings, carpeting, and artwork
- Fauchon Gourmet Bar

DELUXE ROOM

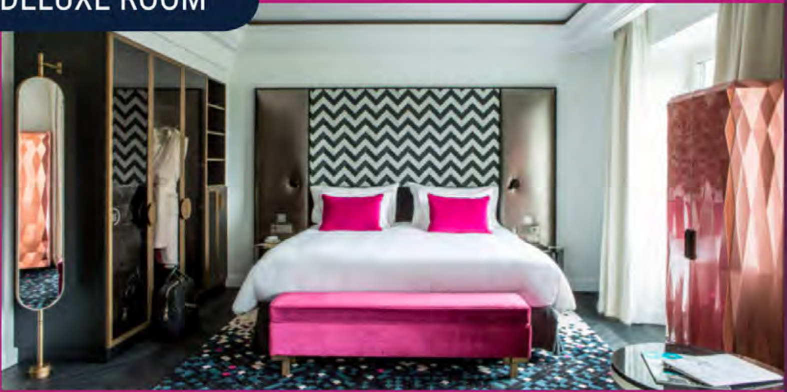

Spacious and homely, Deluxe Rooms have everything you need for a comfortable stay. Pick a treat from the renowned Fauchon Gourmet Bar and to sit on the balcony & enjoy the view...

33 SQM

- King, Queen or Twin Size Bed
- Access for people with reduced mobility & disabilities
- Custom-designed furnishings, carpeting, and artwork
- Fauchon Gourmet Bar
- Located on floors 1 to 6

SUPERIOR ROOM

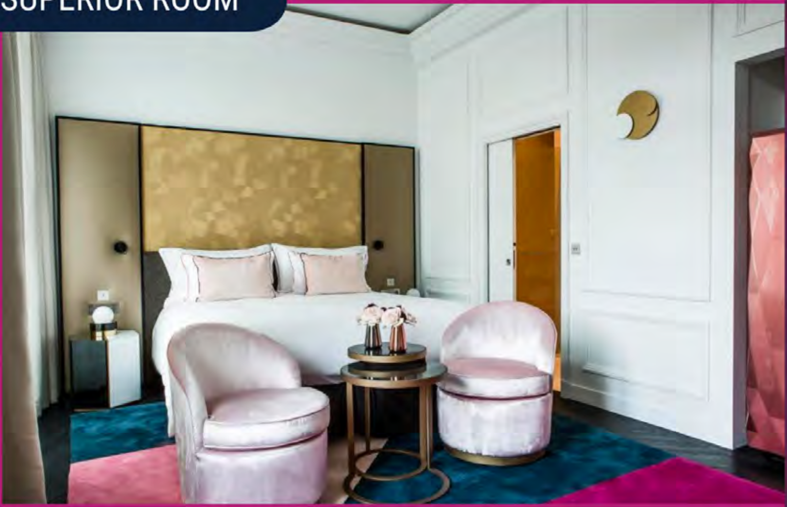

Celebrate indulgent Paris lifestyle in a spacious & superior space at Maison Fauchon.

- View to Boulevard Malesherbes or Madeleine Church
- Large bright windows
- King or Queen Bed

29 SQM

- Custom-designed furnishings, carpeting, and artwork
- Fauchon Gourmet Bar

CLASSIC ROOM

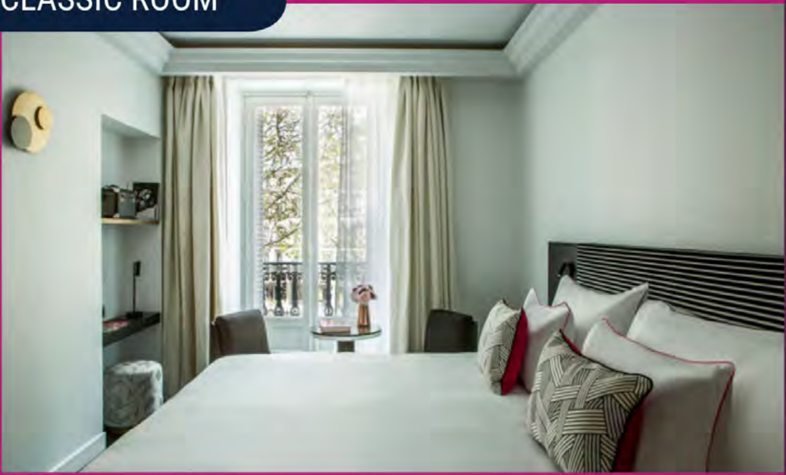

A classic luxurious Parisroom à la Fauchon. Stylish and well designed with views along Boulevard Malesherbes.

25 SQM

- Large bright windows
- King Size Bed
- Custom-designed furnishings, carpeting, and artwork
- Fauchon Gourmet Bar

FAUCHON SUITE

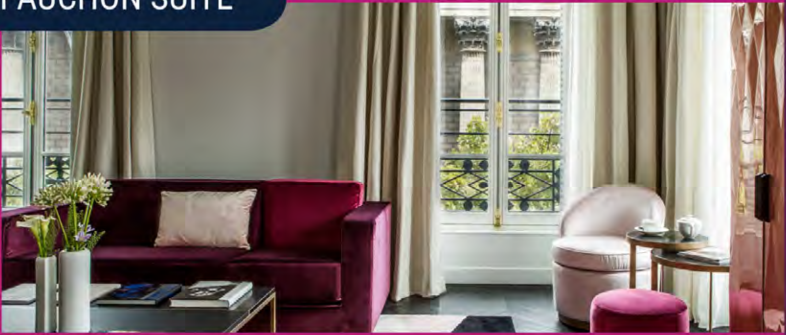

Enjoy the exquisite space overlooking the Madeleine Church — here luxury and prestige are one. Designed for comfort and indulgence the Madeleine suite is your home from home.

60 SQM

- Haussmannian style, moldings and herringbone parquet
- Double exposure with Parisian balconies or historic bow window
- Some Madeleine Suite have access for people with reduced mobility and disabilities
- Iconic custom Gourmet Bar
- King size bed
- Double sink and bathtub equipped by the prestigious brand Dornbracht
- Triple quality soundproofing
- Dressing room à la FAUCHON
- Exceptional services and amenities
- Chef Service available
- Twice daily maid service including nightly turndown service
- Customized experience with AM IN LOVE

MADELEINE SUITE

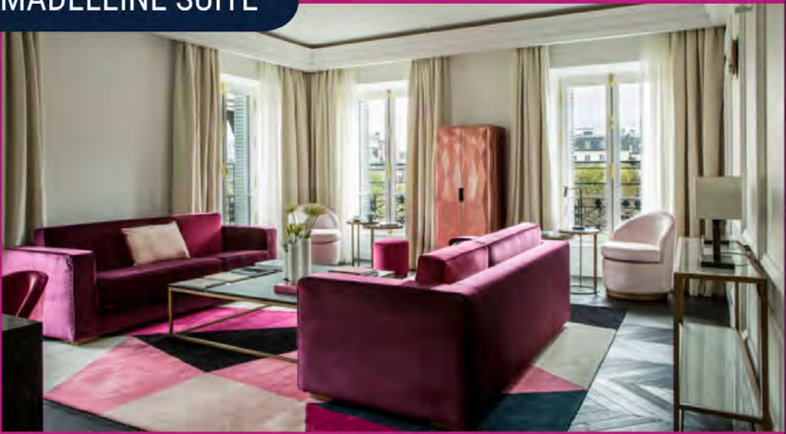

Revel in the luxury, style, and elegance of Fauchon's Parisian jewel...

100 SQM

- Haussmannian style, moldings and herringbone parquet
- Double exposure with Parisian balconies or historic bow window
- Two iconic custom Gourmet Bars
- Two bedrooms, including a Master Suite
- Queen Size bed and a King Size bed
- Two bathrooms equipped by the prestigious brand Dornbracht: one with a double sink and bathtub
- Triple quality soundproofing
- Two dressing rooms à la FAUCHON
- Exceptional services and amenities
- Chef Service available
- Twice daily maid service including nightly turndown service
- Customized experience with AM FABULOUS WITH YOU

DUPLEX EIFFEL TOWER SUITE

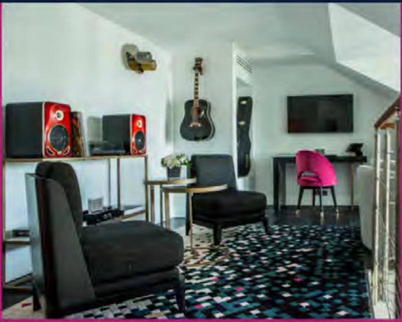

Combine your love for Paris with your passion for music in the Duplex Eiffel Tower Suite.

45 SQM

- Rock & Roll theme, moldings and herringbone parquet
- Parisian balconies with a breathtaking view of the rooftops of Paris and the Eiffel Tower
- Rock lounge with high quality Hi-Fi system, vinyl records and turntable, Gibson guitar and Fauchon Love Seat
- Iconic custom Gourmet Bar
- King Size or Queen Size bed
- Single sink, walk-in shower and/or bathtub equipped by the prestigious brand Dornbracht
- Triple quality soundproofing
- Dressing room à la FAUCHON
- Exceptional services and amenities
- Chef Service available
- Twice daily maid service including nightly turndown service
- Customized experience with AM A ROCKSTAR

CHIC SUITE

The perfect combination of glamour and gourmet pleasures in one stylish suite.

40 SQM

- Powdered style, moldings and herringbone parquet
- View of the Haussmannian architecture with Parisian balconies
- Iconic custom Gourmet Bar
- Queen size bed
- Single sink and walk-in shower equipped by the prestigious brand Dornbracht
- Triple quality soundproofing
- Dressing room à la FAUCHON
- Beauty area with a dressing table
- Exceptional services and amenities
- Chef Service available
- Twice daily maid service including nightly turndown service
- Customized experience with AM BEAUTIFUL

JUNIOR PANACHE SUITE

Immerse yourself in ultimate seduction in this beautifully restored and dynamic cocoon of Hausmannian charm.

35 SQM

- Powdered style, moldings and herringbone parquet floors
- View of the Haussmannian architecture
- Iconic custom Gourmet Bar
- King size bed
- Single sink and walk-in shower or bathtub equipped by the prestigious brand Dronbracht
- Triple quality soundproofing
- Dressing room à la FAUCHON
- Exceptional services and amenities
- Chef Service available
- Twice daily maid service including nightly turndown service

THE REINVENTION OF HOTEL ROOM BARS:
FAUCHON GOURMET BAR

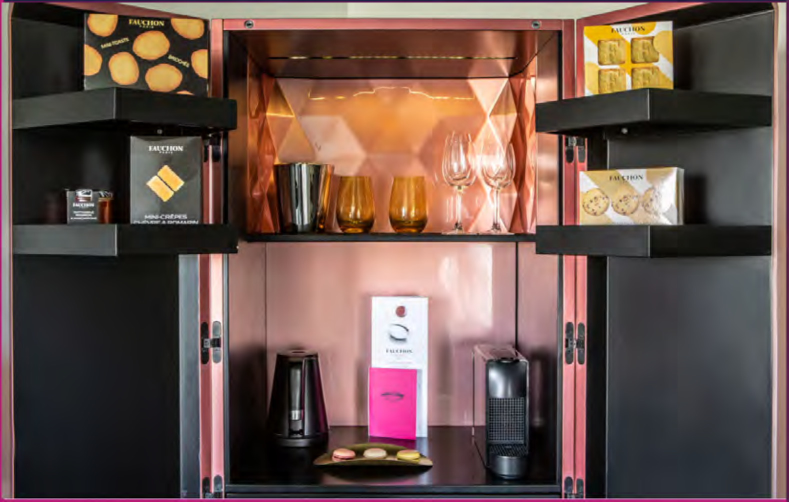

Fauchon L'Hôtel Paris has reinvented the mini hotel bar by creating the Gourmet Bar: an iconic, exclusive and custom-made piece of furniture, emblematic of gourmet food, designed by Sasha Lakik and manufactured by Roche Bobois.

This incredible piece of furniture is home to FAUCHON's gourmet indulgences. Personalised to each guests' need in every room, the bar has complimentary FAUCHON products to delight guests' senses at any time of the day...

LIKE WHAT YOU TASTE?

THE GRAND CAFÉ FAUCHON STORE & CELLAR

Find the iconic products of the Maison FAUCHON at the Grand Café Fauchon boutique or online. Sweet treats, savory pleasures, and a selection of wines from the General Manager, Mr. Arnaud Morandi, offers all of the elements to help you recreate the Fauchon experience at home!

DINNER & DRINKS

When you dine with FAUCHON, their "Artisans of Pleasure" are committed to pampering you, indulging you, and creating special moments with the meticulous detail that FAUCHON is committed to.

Enjoy the flavours of FAUCHON and their legendary French cuisine!

LE GRAND CAFÉ FAUCHON

At the table, Le Grand Café FAUCHON blends the great classics of the Parisian brasserie with a benevolent nostalgia. This includes a Market Menu that evolves with the seasons. Only the highest of quality ingredients and produce will be found here.

Chef Nicolas Flechel and Sébastien Monceaux creates custom-made dishes.

THE TERRACE

The sunny 200sqm terrace is located at the corner of Place de la Madeleine and Boulevard Malesherbes: an incredible space in a busy district. This all year round seasonal space means that in the winter you can enjoy a hot chocolate and in the summer, you can bask in the sun with a cocktail to the sounds of the DJ.

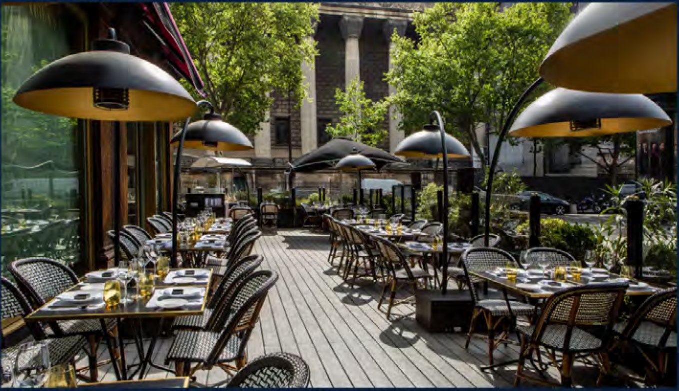

THE TEA GARDEN

The ideal place to take a break under the glass roof and succumb to an exclusive moment of calm and pleasure. It is a place where daylight and golden lighting bring magic to the late afternoon. An inspiring, intimate and exclusive place in the heart of the hotel.

MEETINGS & EVENTS

The prestigious location of Fauchon L'Hôtel Paris, combined with the expertise of its Artisans, makes each event exclusive and typically Parisian.

Whether it's a business meal with a personalised menu in one of the private lounges, a cocktail party at the height of summer on the private terrace of the Grand Café Fauchon, or celebrating a birthday with friends or family at the Tea Garden, every event at FAUCHON is tailor-made.

THE TEA GARDEN

20
BOARDROOM

50
COCKTAILS

THE GRAND CAFÉ FAUCHON

100
DINNER

120
COCKTAILS

THE LIBRARY

12
BOARDROOM

20
COCKTAILS /
LOUNGE DINNER

THE MADELEINE SUITE

8
COCKTAILS

THE PRIVATE ROOMS

10
BOARDROOM

8
DINNER

BEAUTY SPA

The Beauty Spa is set to master the art of relaxation and well-being. It has specially curated range of customised spa treatments designed to give guests the ultimate mind and body experience.

While visiting the FAUCHON Beauty Spa, you will enjoy a personalised welcome before having luxurious, relaxing and invigorating treatments.

Collaborating with KOS PARIS, the Beauty Spa use only the highest quality products.

This commitment to natural cosmetics ensures that your SPA visit is pure, effective, refined and eco-responsible.

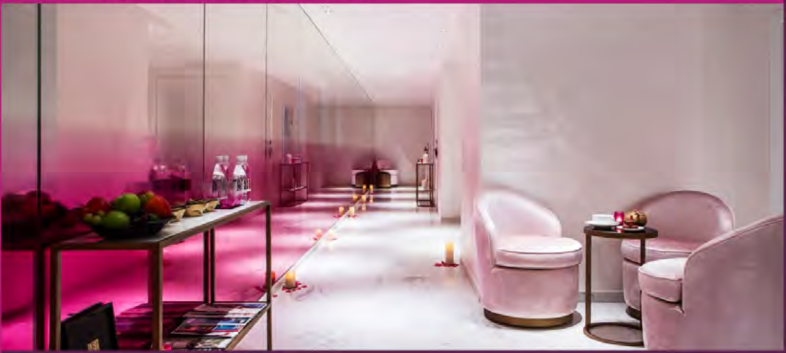

TWO TREATMENT ROOMS

MASSAGES

FACIALS

BODY TREATMENTS

MANICURES

PEDICURES

HAIRSTYLING

MAKEUP

HIGH-TECH FITNESS SUITE

KOS PARIS PRODUCTS

YOGA

HAMMAM RITUALS

BEAUTIFUL EXTRAS

IN ROOM BEAUTY

Fauchon L'Hôtel Paris will bring the Beauty Spa to guests' rooms for a quick beauty treatment, a hairdressing service, a manicure or a pedicure.

CURATED RUNNING WITH A PERSONAL COACH IN PARIS

When Paris is still sleeping and silence reigns in the streets, the Cultural Running Coach will take you on an exclusive tour around the city take in the sights and watch the sun rise.

THE TIGER YOGA PLAY

The Le TigreYoga Play application is freely available on the room's tablet. Fauchon have concocted an exclusive selection of their favourite yoga exercises, ready for guests at anytime, in the privacy of their rooms & suites.

SHE TRAVEL CLUB

Travellers' Choice
2023

We make hospitality better for women
SHe TRAVEL CLUB
AWARD 2023
Best Hotels For Women
Winner CAT. ★★★★★ & Luxury

Fauchon L'Hôtel Paris creates a welcoming, safe and comfortable atmosphere for women.

After being awarded the Platinium label in 2022 from SHe Travel Club, (the first international label to reward hotel establishments that make hospitality better for women), Fauchon l'Hôtel Paris were awarded the “Best Hotels For Women” distinction in the “Five Stars & Luxury category” in 2023.

This recognition drives Fauchon to keep striving towards exceeding expectations of hospitality for women, whether in catering, services, or experience.

BOOK FAUCHON L'HOTEL PARIS

THE PARISIAN JEWEL BOX
A SENSORY EXPERIENCE FULL OF DELIGHTS
GLAMOROUS SPIRIT
INDULGE IN LUXURY

Ru&Co